Photochemistry

DOI: 10.1002/ange.200805846

First Higher-Order Photocycloaddition to a C=N Bond: 1,3-Diazepines from Maleimides**

*Kara L. Cubbage, Andrew J. Orr-Ewing, and Kevin I. Booker-Milburn**

By comparison to C=O and C=C containing chromophores the photochemistry of the C=N bond has not received the same level of synthetic interest and mechanistic scrutiny. Excitation of the C=N bond is known to lead to isomerization, rearrangement, hydrolysis, oxidation, photoreduction, and photoalkylation.[1] Although olefins have been reported to undergo cycloaddition to photoexcited imines containing electron-withdrawing groups on the nitrogen atom,[1a–c,2] generally useful preparative examples of [2+2] photocycloadditions to C=N bonds are very rare. Furthermore, the reverse situation in which the imine is the ground-state partner during the cycloaddition with a photoexcited alkene has, to our knowledge, yet to be reported. Herein, we report our findings in an area of maleimide photochemistry which have resulted in the realization of a [5+2] photocycloaddition that utilizes oximes and hydrazones as ground-state C=N components in the reaction. These results constitute the first reported examples of a higher-order photocycloaddition to a C=N bond.

Previously we reported[3] the synthetic utility of the intramolecular [5+2] photocycloaddition[4] reaction of alkenyl-substituted maleimides **1** as a powerful method for the direct formation of the perhydroazaazulene ring system **3**, which is common to a number of alkaloids. After pursuing an in-depth study, we proposed a singlet mechanism involving n→π* excitation with subsequent C–N α cleavage to give the biradical **2**, which then underwent a [5+2] cycloaddition onto the alkene (Scheme 1).[5] Whereas the reaction is specific to the maleimide and phthalimide chromophores, a wide range of pendant alkene functionality can be used, including cyclic systems, a feature that we have exploited in alkaloid synthesis.[6] We were intrigued to see if similar reactivity would be displayed with maleimides using non-alkene substrates. Introducing a C=N based functionality to the maleimide photosubstrates **4** had the potential to extend the scope of the cycloaddition by enabling the formation of 1,3-diazepines **5**, a class of diazepine that has rarely been reported.[7]

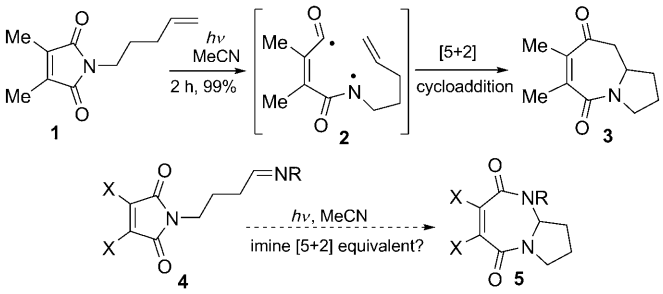

Scheme 1. [5+2] Photocycloadditions of N-substituted maleimides.

We anticipated that an important factor when choosing the precursors **4** would be the stability of the C=N bond towards hydrolysis. Hydrazones and oximes were attractive as they are inherently more stable than imines with respect to isolation and additional manipulation. The preparation of the alcohols **6a–c** could be achieved by one of two routes (Scheme 2). Dimethylmaleimide and tetrahydrophthalimide derived alcohols **6a** and **6b** were prepared in excellent yield by condensation of the corresponding anhydrides with 4-aminobutanol under Dean Stark conditions. The dichloromaleimide derivative **6c** was more problematic and was best prepared by a two-step sequence involving a Mitsunobu

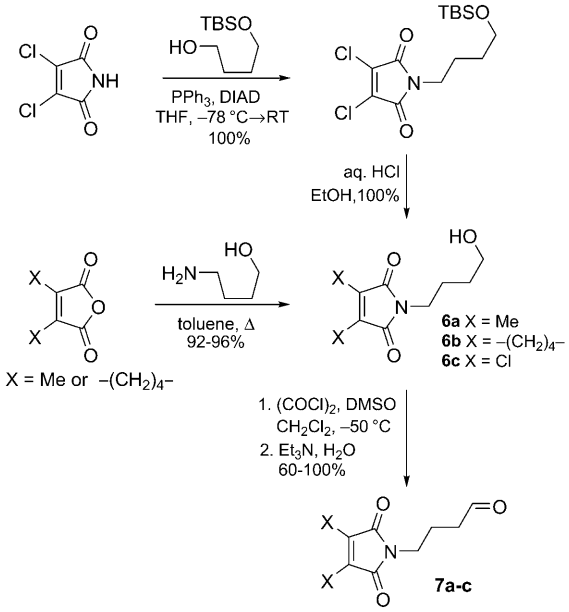

Scheme 2. Synthesis of aldehydes **7**, precursors to the oximes used for the [5+2] photocycloadditions. DMSO = dimethylsulfoxide, TBS = *tert*-butyldimethylsilyl, DIAD = diisopropylazodicarboxylate.

[*] K. L. Cubbage, Prof. Dr. A. J. Orr-Ewing, Prof. Dr. K. I. Booker-Milburn
School of Chemistry, University of Bristol
Cantock's Close, Bristol, BS8 1TS (UK)
Fax: (+44) 117-929-8611
E-mail: k.booker-milburn@bristol.ac.uk

[**] We thank the University of Bristol for a University Scholarship (KC), EPSRC (GR/S25593) for funding, C. Roscini for help with the laser studies and Dr. J. Charmant and Dr. M. Haddow for X-ray crystallography.

Supporting information for this article is available on the WWW under http://dx.doi.org/10.1002/anie.200805846.

© 2009 Wiley-VCH Verlag GmbH & Co. KGaA, Weinheim

coupling[3a] of dichloromaleimide with $TBSO(CH_2)_4OH$ and subsequent deprotection. Conversion of the alcohols **6a–c** into the aldehydes **7a–c** could be achieved in moderate to excellent yields by Swern oxidation. The aldehydes were then condensed with a variety of substituted hydrazines and oximes to produce a range of potential C=N photosubstrates (Table 1). The formation of **4** generally resulted in a mixture of inseparable *E* and *Z* isomers. Their ratios, however, could be calculated by using ^{1}H NMR analyses wherein a distinct difference in chemical shift of the HC=NR proton ($\delta_Z > \delta_E$; ≈ 1 ppm) is observed.[8]

Table 1: Preparation of C=N tethered imide photoprecursors **4**.

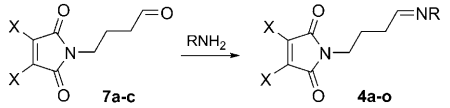

Entry	RNH_2[a]	X	R	4	Yield [%][b]	*E*/*Z* ratio
1	H_2NNHSO_2tol	Me	$NHSO_2tol$	**4a**	68	1:4.4
2	$H_2NOH{\cdot}HCl$	Me	OH	**4b**	21	1:2.3
3	$H_2NOMe{\cdot}HCl$	Me	OMe	**4c**	73	1:1.6
4	$H_2NOtBu{\cdot}HCl$	Me	O*t*Bu	**4d**	74	1:1.7
5	H_2NOTHP	Me	OTHP	**4e**	74	1:1
6	H_2NNMe_2	Me	NMe_2	**4f**	78	*E* only
7	H_2NNPh_2	Me	NPh_2	**4g**	42	*E* only
8	$H_2NNHCOPh$	Me	NHC(O)Ph	**4h**	61	*E* only
9	H_2NNHSO_2tol	$-(CH_2)_4-$	$NHSO_2tol$	**4i**	84	1:3.5
10	$H_2NOH{\cdot}HCl$	$-(CH_2)_4-$	OH	**4j**	85	1.4:1
11	$H_2NOMe{\cdot}HCl$	$-(CH_2)_4-$	OMe	**4k**	80	1:1.6
12	$H_2NOtBu{\cdot}HCl$	$-(CH_2)_4-$	O*t*Bu	**4l**	89	1:1.6
13	$H_2NOH{\cdot}HCl$	Cl	OH	**4m**	44	1.3:1
14	$H_2NOMe{\cdot}HCl$	Cl	OMe	**4n**	69	1:1.6
15	$H_2NOtBu{\cdot}HCl$	Cl	O*t*Bu	**4o**	91	1:1.6

[a] Solvent: 10 mol% pyridine/CH_2Cl_2 (1:9) with entries **b–d** and **j–o**; THF with entries **a** and **e–i**. [b] Yield of isolated product. THP = tetrahydropyranyl, tol = tolyl.

The initial photochemical studies were carried out using **4a** as a test substrate on a 1 mmol scale, using a 100 mL Pyrex immersion well and a 125 W medium pressure mercury lamp. After some optimization it was found that a relatively short irradiation time (1.75 h) led to the clean formation of a new photoproduct, which was assigned as the desired [5+2] adduct **5a** (Table 2). For the majority of examples it was found that UV irradiation of **4a–o** resulted in the formation of the anticipated 1,3-diazepines in good yields and generally without the occurrence of side reactions (Table 2). X-ray crystallographic analyses of **5a** and **5l** (Figure 1) confirmed the structures of the photoproducts formed by this novel mode of cycloaddition. We have previously observed that dichloroazepines derived from alkene [5+2] cycloadditions are susceptible to photo-decomposition if over-irradiated.[3a] The same trend was seen with the products **5m–o**, and as a consequence the irradiation time for oximes **4m–o** was chosen so as to maintain an acceptable balance of conversion versus yield.

Interestingly, no reaction was observed when the disubstituted hydrazones **4f** and **4g** were irradiated. One possible explanation was the assumption that this cycloaddition was

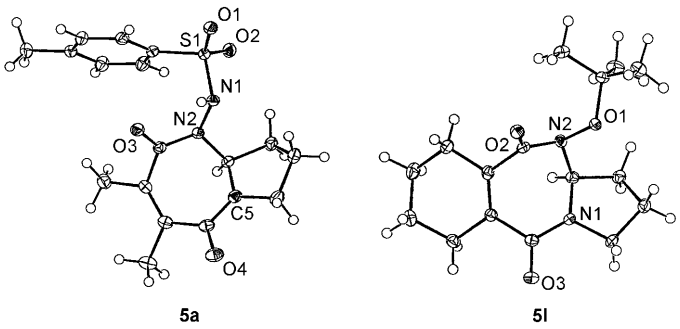

Figure 1. Molecular structures of **5a** and **5l** (thermal ellipsoids at 50% probability).[10]

Z specific. Significantly, (apart from **4h**) **4f** and **4g** were the only photoprecursors that existed solely as the *E* isomers (confirmed by nOe). A post-irradiation analysis of recovered **4f** showed only the *E* isomer to be present, giving no evidence of *E*/*Z* photoisomerization.

In comparison to all the other photoprecursors, **4f** and **4g** have distinctively different ^{13}C NMR chemical shifts for the C=N carbon atom. For example, all the successful cycloaddition substrates have ^{13}C chemical shifts for C=N within the $\delta = 149$–152 ppm range, whereas the corresponding peak for **4f** and **4g** each fall at significantly lower shifts ($\delta =$ 137 ppm). This important information suggests that if the C=N bond is too electron rich, then cycloaddition of the photoexcited maleimide chromophore will not occur. An additional, in-depth mechanistic study will be required to confirm this assertion.[9]

Having developed a general reaction, we turned our attention to the mechanism of the cycloaddition. It was assumed that the [5+2] photocycloaddition of maleimide/C=N substrates would follow the same α-cleavage sequence we have previously demonstrated for maleimide/C=C systems (Scheme 1).[5] Compelling evidence for this stepwise mechanism was obtained from a combined study involving tunable laser measurements of quantum yields and time-dependent DFT (TD-DFT) calculations of photochemically excited states of maleimide **1**. From these studies it was shown that the maximum quantum yield (Φ) for the formation of **3** occurred at wavelengths that were 50 nm red-shifted from the λ_{max} of a minor feature (270 nm) in the UV spectrum of **1**. Deconvolution of the UV/Vis spectrum and TD-DFT calculations determined this peak (≈ 320 nm) to correspond to an $n \rightarrow \pi^*$ transition for the S_1 excited state.

An identical laser study was carried out with **4c** over the wavelength range of 266 to 355 nm. This system was chosen because conversion into the product is straightforward to monitor accurately by ^{1}H NMR analysis of the photolysate, and there are no complications from side reactions. The UV spectrum of **4c** in solution (Figure 2) is dominated by a strong absorption maximum around 230 nm and a significantly smaller feature at 265 nm, which extends to approximately 345 nm (very similar to that of **1**). The quantum yields (Φ) of the [5+2] cycloaddition of **5c** were measured at wavelengths spanning the transmission spectrum of Pyrex glassware used and the data are presented in Figure 2.

 © 2009 Wiley-VCH Verlag GmbH & Co. KGaA, Weinheim

Table 2: [5+2] Photocycloaddition of stabilized imines **5a–o**.

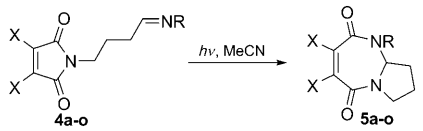

Entry	Substr. **4**	Irrad. time [h][a]	Yield [%]	Product **5**		Entry	Substr. **4**	Irrad. time [h][a]	Yield [%]	Product **5**	
1	**4a**	1.75	60	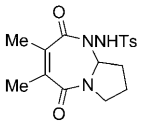	**5a**	9	**4i**	1.5	85	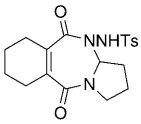	**5i**
2	**4b**	2.5	78	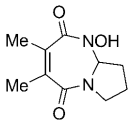	**5b**	10	**4j**	1.8	81	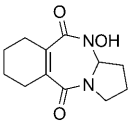	**5j**
3	**4c**	3.5	78	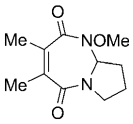	**5c**	11	**4k**	1.7	74	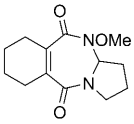	**5k**
4	**4d**	3.5	69	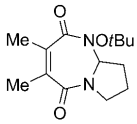	**5d**	12	**4l**	1.5	90	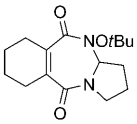	**5l**
5	**4e**	2.5	60[b]	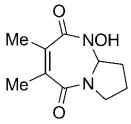	**5e**	13	**4m**	2.0	62	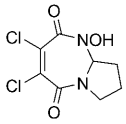	**5m**
6	**4f**	2.0	0	n.r.	**5f**	14	**4n**	2.0	60	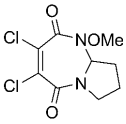	**5n**
7	**4g**	4.0	0	n.r.	**5g**	15	**4o**	2.0	40	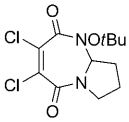	**5o**
8	**4h**	4.5	48	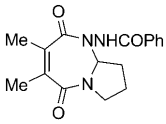	**5h**						

[a] All reactions carried out on a 1 mmol scale using a 125 W medium-pressure mercury lamp in a 100 mL Pyrex immersion well; [b] *hν* MeCN, 2.5 h then TsOH, EtOH, RT, 30 min. n.r. = no reaction, Ts = *p*-tolylsulfonyl.

From the plot, the key observation to note is that the quantum yield reaches a maximum at a wavelength of 310 nm ($\Phi = 0.12$) which, like that of maleimide **1**, is red-shifted (90 nm) from the λ_{max} in the 260–270 nm region. As no quenching of the cycloaddition of **4c** was observed in the presence of isoprene, the reactions in this study are likely to proceed by a singlet manifold. Direct excitation and additional reaction of the C=N chromophore is highly unlikely as λ_{max} oxime = 205 nm (beyond the spectral window of Pyrex). We therefore conclude that the cycloaddition proceeds from a maleimide singlet state (see Scheme 1) rather than via a maleimide sensitized C=N triplet state.

In summary a new photochemically mediated intramolecular [5+2] photocycloaddition of maleimides to C=N bonds has been described. To the best of our knowledge the present study represents the first example of a preparative cycloaddition sequence where the C=N bond is the ground-state partner. The reaction is tolerant of a wide range of C=N systems and proceeds efficiently even with bulky substituted hydrazones and oximes (see **4l** to **5l**). The reaction realizes a new method for the synthesis of fused polycyclic 1,3-diazepines and as such should find general application in their synthesis.

Experimental Section

4l: *tert*-Butoxyamine hydrochloride (565 mg, 4.5 mmol) and pyridine (36 µL, 0.45 mmol) were added to a solution of the aldehyde **7b**

 © 2009 Wiley-VCH Verlag GmbH & Co. KGaA, Weinheim

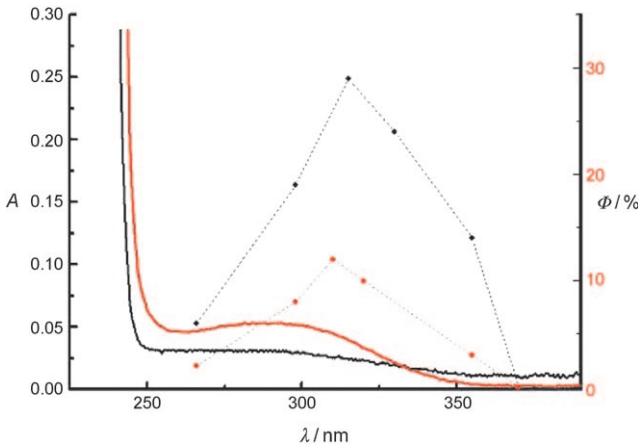

Figure 2. Plot of quantum yield (Φ) versus wavelength for irradiation of **1** and **4c** (—— UV spectrum of **1**; —— UV spectrum of **4c**; ● = Φ of **1**→**3**; ● = Φ of **4c**→**5c**).

(1.10 g, 4.5 mmol) in anhydrous CH_2Cl_2 (50 mL) with activated 3 Å molecular sieves (2.5 g). The reaction was stirred at RT and under a N_2 atmosphere for 16 h. The reaction was then filtered under gravity, diluted with CH_2Cl_2 (100 mL), and washed with H_2O (100 mL). The organic fraction was dried ($MgSO_4$), concentrated in vacuo and purification by column chromatography (EtOAc/*n*-hexane 1:5) gave oxime **4l** (1.3 g, 89 %) as a mixture of *E*/*Z* isomers (1:1.6). Yellow oil: R_f 0.63 (EtOAc/*n*-hexane 1:1); (270 MHz, $CDCl_3$): $\delta_H = 7.34$ (1 H, t, $J = 5.6$ Hz, N=CH, *Z* isomer), 6.63 (1 H, t, $J = 5.4$ Hz, N=CH, *E* isomer), 3.56–3.45 (4 H, m, NCH_2, *E*/*Z* isomers), 2.37–2.25 (10 H, m, N=CHC*H*$_2$, *E* isomer & CH_2C=C, *E*/*Z* isomers), 2.19 (2 H, td, $J = 7.6$ Hz, $J = 5.6$ Hz, N=CHC*H*$_2$, *Z* isomer), 1.84–1.65 (12 H, m, NCH_2CH_2 & C*H*$_2$CH$_2$C=C, *E*/*Z* isomers), 1.26 ppm (18 H, s, CH_3, *E*/*Z* isomers); (68 MHz, $CDCl_3$): $\delta_C = 171.2$ (CO), 148.9 (CH), 147.8 (CH), 141.5 (C), 77.9 (C), 37.1 (CH_2), 37.0 (CH_2), 27.4 (CH_3), 27.4 (CH_2), 25.6 (CH_2), 25.5 (CH_2), 23.1 (CH_2), 21.3 (CH_2), 20.0 ppm (CH_2); (EtOH): $\nu_{max} = 2937$ (m), 1768 (w), 1705 (s), 1435 (w), 1400 (m), 1363 (m), 1194 (m), 942 cm^{-1} (m); CI-HRMS: *m*/*z* 293.1865 (MH^+ $C_{16}H_{25}N_2O_3$ requires 298.1787).

5l: A solution of oxime **4l** (292 mg, 1.0 mmol) in degassed MeCN (100 mL) was irradiated using a 125-W medium pressure lamp in a water-cooled Pyrex immersion well for 1.5 h. Upon completion of the reaction, the solvent was removed in vacuo and purification by column chromatography (MeCN/CH_2Cl_2 1:4) afforded photoproduct **5l** (271 mg, 90 %). White solid: R_f 0.14 (SiO_2, MeCN/CH_2Cl_2 1:4); m.p. 183–184 °C; (400 MHz, $CDCl_3$): $\delta_H = 5.59$ (1 H, dd, $J = 7.7$ Hz, $J = 2.1$ Hz, CH), 3.63–3.55 (1 H, m, NC*H*H), 3.52–3.43 (1 H, m, NCH*H*), 2.90–2.78 (2 H, m, C*H*HC=C), 2.57–2.50 (1 H, m, NCH_2CH_2C*H*H) 2.28–2.05 (4 H, m, NCH_2C*H*HC*H*H & CH_2C=C), 1.98–1.88 (1 H, m, NCH_2CH*H*), 1.81–1.61 (4 H, m, C*H*$_2$CH$_2$C=C), 1.36 ppm (9 H, s, CH_3); (100 MHz, $CDCl_3$): $\delta_C = 170.4$ (CO), 166.9 (CO), 139.0 (C), 135.8 (C), 84.3 (C), 72.3 (CH), 45.4 (CH_2), 29.0 (CH_2), 27.8 (CH_3), 27.5 (CH_2), 25.2 (CH_2), 23.4 (CH_2), 21.6 (CH_2), 21.2 ppm (CH_2); (neat): $\nu_{max} = 2931$ (w), 1680 (s), 1644 (s), 1623 (s), 1413 (s), 1353 (s), 1281 (s), 1207 (w), 1159 (s), 1103 (w), 967 (m), 927 (m), 818 cm^{-1} (m); CI-HRMS: *m*/*z* 293.1865 (MH^+ $C_{16}H_{25}N_2O_3$ requires 298.1787).

Received: December 1, 2008
Published online: February 26, 2009

Keywords: cycloaddition · heterocycles · hydrazones · oximes · photochemistry · quantum yield

[1] a) A. Padwa, *Chem. Rev.* **1977**, *77*, 37; b) A. C. Pratt, *Chem. Soc. Rev.* **1977**, *6*, 63; c) G. Fischer, H. Fritz, G. Rihs, D. Hunkler, K. Exner, L. Knothe, H. Prinzbach, *Eur. J. Org. Chem.* **2000**, 743; d) O. Tsuge, K. Oe, M. Tashiro, *Tetrahedron* **1973**, *29*, 41; e) J. Derocque, W. J. Theuer, J. A. Moore, *J. Org. Chem.* **1968**, *33*, 4381; f) T. H. Koch, M. A. Geigel, C. Tsai, *J. Org. Chem.* **1973**, *38*, 1090; g) L. F. Clarke, F. O'sullivan, A. F. Hegarty, *J. Chem. Soc. Perkin. Trans. 2* **1991**, 1649; h) P. Margaretha, *Helv. Chim. Acta* **1982**, *65*, 290.

[2] a) T. H. Koch, K. H. Howard, *Tetrahedron Lett.* **1972**, *13*, 4035; b) S. Searles, R. A. Clasen, *Tetrahedron Lett.* **1965**, *6*, 1627; c) R. O. Kan, R. L. Furey, *J. Am. Chem. Soc.* **1968**, *90*, 1666; d) T. H. Koch, K. A. Howard, *J. Am. Chem. Soc.* **1975**, *97*, 7288; e) D. R. Anderson, J. S. Keute, T. H. Koch, R. H. Moseley, *J. Am. Chem. Soc.* **1977**, *99*, 6332; f) J. S. Swenton, J. A. Hyatt, *J. Am. Chem. Soc.* **1974**, *96*, 4879.

[3] a) K. I. Booker-Milburn, C. E. Anson, C. Clissold, N. J. Costin, R. F. Dainty, M. Murray, D. Patel, A. Sharpe, *Eur. J. Org. Chem.* **2001**, 1473; b) K. I. Booker-Milburn, N. J. Costin, R. F. Dainty, D. Patel, A. Sharpe, *Tetrahedron Lett.* **1998**, *39*, 7423.

[4] For previous examples of related phthalimide photochemistry see: a) N. Basarić, M. Horvat, K. Mlinarić-Majerski, E. Zimmermann, J. Neudörfl, A. G. Griesbeck, *Org. Lett.* **2008**, *10*, 3965; b) A. Soldevilla, A. G. Griesbeck, *J. Am. Chem. Soc.* **2006**, *128*, 16472; c) M. Oelgemöller, A. G. Griesbeck, *J. Photochem. Photobiol. C* **2002**, *3*, 109; d) A. G. Griesbeck, A. Henz, K. Peters, E.-M. Peters, H. G. von Schnering, *Angew. Chem.* **1995**, *107*, 498; *Angew. Chem. Int. Ed. Engl.* **1995**, *34*, 474; e) A. G. Griesbeck, H. Mauder, *Angew. Chem.* **1992**, *104*, 97; *Angew. Chem. Int. Ed. Engl.* **1992**, *31*, 73; f) P. H. Mazzocchi, M. J. Bowen, N. K. Narain, *J. Am. Chem. Soc.* **1977**, *99*, 7063; g) P. H. Mazzocchi, S. Minamikawa, M. J. Bowen, *J. Org. Chem.* **1978**, *43*, 3079; h) P. H. Mazzocchi, S. Minamikawa, P. Wilson, *J. Org. Chem.* **1979**, *44*, 1186; i) P. H. Mazzocchi, P. Wilson, F. Khachik, L. Klingler, S. Minamikawa, *J. Org. Chem.* **1983**, *48*, 2981.

[5] D. M. E. Davies, C. Murray, M. Berry, A. J. Orr-Ewing, K. I. Booker-Milburn, *J. Org. Chem.* **2007**, *72*, 1449.

[6] a) M. Lainchbury, M. Medley, P. M. Taylor, W. Dohle, P. Hirst, K. I. Booker-Milburn, *J. Org. Chem.* **2008**, *73*, 6497; b) K. I. Booker-Milburn, P. Hirst, J. P. H. Charmant, L. H. J. Taylor, *Angew. Chem.* **2003**, *115*, 1680; *Angew. Chem. Int. Ed.* **2003**, *42*, 1642.

[7] a) P. Pigeon, B. Decroix, *Tetrahedron Lett.* **1997**, *38*, 2985; b) N. Dieltiens, D. D. Claeys, B. Allaert, F. Verpoort, C. V. Stevens, *Chem. Commun.* **2005**, 4477.

[8] E. Prestch, T. Clerc, J. Seibl, W. Simon, *Tables of Spectral Data for Structure Determination of Organic Compounds*, Springer, New York, **1989**, H175.

[9] Although **4f** and **4g** were the only disubstituted photoprecursors in Table 2, successful cycloaddition of (*E*)-**8** illustrated that disubstitution is not a barrier to cycloaddition (see the Supporting Information).

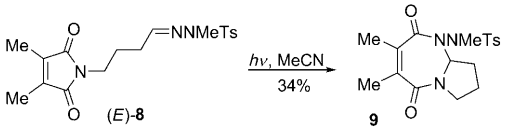

[10] CCDC 719475 (**5a**) and CCDC 719476 (**5l**) contain the supplementary crystallographic data for this paper. These data can be obtained free of charge from The Cambridge Crystallographic Data Centre via www.ccdc.cam.ac.uk/data_request/cif.

© 2009 Wiley-VCH Verlag GmbH & Co. KGaA, Weinheim